

***Finetech-Brindley
Sacral Anterior Root Stimulator***

CPC2 PROGRAMMING MANUAL

(Section 1: BS401- Notes for Surgeons and Physicians)

Section 2: BS402 – CPC2 Programming Manual

(Section 3: FTM1055 – Repair Surgery Instructions)

This programming instruction manual covers methods of programming the digital controller (CPC2).

November 2020

Copyright © 1998-2020 Finetech Medical Limited, United Kingdom. All rights reserved.

This manual **MUST** be read and understood by all relevant persons prior to using the Finetech-Brindley Sacral Anterior Root Stimulator (SARS) and should be read in conjunction with the other sections.

Section 2: CPC2 PROGRAMMING MANUAL

1. INTRODUCTION	4
1.1 Stimulation Parameters.....	4
1.2 Operating Modes	4
2. PARAMETERS	4
2.1.1 General Parameters.....	4
2.2 Interleave Pulses	6
3. PARAMETER ADJUSTMENT	7
3.1 Program Using the Buttons.....	7
3.2 Program Using a PC (SARLINK-2)	9
4. EQUIPMENT REQUIRED	16
5. PARAMETER SETUP/ADJUSTMENT PROCEDURE	17
5.1 Cystometry.....	17
5.2 Preparing for the Tests	18
5.3 Initial Testing.....	19
5.4 Setting a Micturition Stimulation Programme (Typically Mode 1).....	21
5.5 Setting a Defaecation Stimulation Programme (Typically Mode 2)	24
5.6 Setting an Erection Programme (Typically Mode 3).....	25
6. ADJUSTMENT CHARTS	26
6.1 Adjusting Bladder Pressure	27
6.2 Post Void Residuals.....	29
6.3 Urine Flow.....	30
6.4 Bowel Mode	31
7. PROBLEMS AND ERROR CODES	32
8. GRAPHICAL SYMBOLS	33
9. DECLARATION OF CONFORMITY	34
10. FORMS	35
11. INDEX	36
12. NOTES	37

Need help?

If you need advice about any aspect of the *Finetech-Brindley SARS* please:

- email us at info@bioinduction.com
- contact us or your distributor via our website www.finetech-medical.co.uk
- telephone us on +44 (0)1707 330942

Key to Symbols used in this Programming Manual



Contra-indications

These notes describe situations where you should not use the *Finetech-Brindley SARS*.



Warnings and Cautions

Make sure that you understand these notes before using the *Finetech-Brindley SARS*.



Important Note

This symbol appears next to points to remember about the *Finetech-Brindley SARS*.

The *Finetech-Brindley SARS* has been manufactured in the United Kingdom since 1982 by:

Finetech Medical Ltd

13 Tewin Court
Welwyn Garden City
Hertfordshire
AL7 1AU
United Kingdom

☎ +44 (0)1707 330942

📠 +44 (0)1707 334143

🌐 www.finetech-medical.co.uk



Authorisation first issued:
10th April, 1996



1. INTRODUCTION

This manual details the programming options for the Finetech-Brindley SARS CPC2 Controller.

This **Programming Manual** is intended to be read in conjunction with the **User's Guide** (BS400). It describes the functions of the adjustable parameters, and explains how to alter them. It does not offer any advice on the choice of parameter values for individual patients; this relies on clinical judgement which is beyond the scope of this manual.

The external *Analogue Controller* and the *CPC1 Digital Controller* are no longer manufactured as they have been replaced by the current *CPC2 Digital Controller* (Model BS100). If you have an *Analogue Controller* that needs setting up, please contact Finetech Medical for assistance.

1.1 Stimulation Parameters

The action of the *Controller* can be varied within wide limits by altering the stimulation parameters. You can alter the pulse width and frequency of stimulation on channels **A**, **B** and **C** independently, as well as the amplitude and the on-time and off-time of the stimulation cycle. In addition, you can choose to start with a burst of stimulation at different settings from the main phase, and can specify a maximum duration after which the *Controller* will switch off automatically. It is also possible to arrange for pulses at a higher frequency to be interleaved between the main pulses.

1.2 Operating Modes

There are three primary modes '1', '2' and '3'; typically bladder voiding, bowel evacuation and penile erection. Each 'mode' is controlled by a complete set of parameters independently of all the other modes. Up to nine different modes can be programmed. Additional modes are '1A', '1B', '2A', '2B', '3A' and '3B'. Modes which the patient will not use can be made unavailable or 'hidden'. A hidden mode is one which the user cannot select by pressing the buttons.

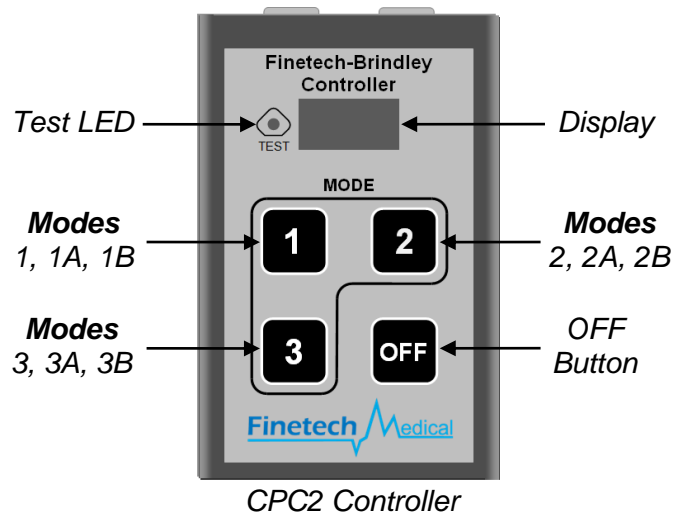

2. PARAMETERS

This section describes each parameter in turn. The left column shows the name followed by the abbreviation used on the display on the *Controller*. The right column describes the function, and gives the upper and lower limits and the adjustment resolution.

2.1.1 General Parameters

Parameters	Display	Adjustable Value
Usable	Use	Whether a mode can be accessed by the user. By setting this to 'No' you can ensure that users cannot access stimulation modes that have not been set up for them. Options; 'Yes' or 'No'

Parameters	Display	Adjustable Value
Limit	Lim	The time (in seconds) from the start of the main stimulation until the stimulator switches itself off. (The user may still switch off at any time by pressing the '0' button). The value 0 indicates that there is no time limit, the stimulator output will continue until the user switches it off or until the battery is exhausted. Minimum 0 s = No Limit; continuous output. Maximum 2500 s Increment 10 s
On-time	On	The period of time (in seconds) within each cycle for which the output pulses are being applied. Also known as the 'mark' time. Minimum 0.0 s = No stimulation output Maximum 51 s Increment 0.2 s
Off-time	Off	The period of time (in seconds) within each cycle for which the output pulses are not being applied. Also known as the 'space' time. Minimum 0.0 s = Continuous stimulation when On-time > 0. Maximum 51 s Increment 0.2 s Note: If Off-time is zero then the On-time is ignored and output is continued if On-time is greater than zero.
Amplitude	AmpA AmpB AmpC	The amplitude of the transmitter drives voltage for each main stimulation channel. Minimum 10 V Maximum 40 V Increment 5 V
Pulse Width	PW A PW B PW C	The width, in microseconds, of the output pulse in the main stage of stimulation. Adjustable for each channel individually. Minimum 0 μ s Maximum 720 μ s Increment 4 μ s
Frequency	Fr A Fr B Fr C	The pulse repetition frequency, in Hertz, in the main stage of stimulation. Adjustable for each channel individually. Minimum 2 Hz Maximum 53 Hz Increment 2, 3, 4, 5, 6, 7, 8, 9, 10, 11, 12, 13, 14, 15, 16, 17, 18, 19, 20, 21, 22, 23, 25, 26, 28, 30, 32, 35, 38, 42, 47 and 53 Hz.
Interleave number (Advanced setting)	I# A I# B I# C	The number of additional pulses to be delivered at equally spaced periods between the main pulses on a particular output channel. Interleaved pulses are entirely optional and would normally be set to zero. Minimum 0 Maximum 2 Increment 1
Interleave pulse width	IPW A IPW B IPW C	The pulse width of the interleaved pulses. Adjustable for each channel individually. Minimum 0 μ s Maximum 720 μ s Increment 4 μ s

Parameters	Display	Adjustable Value
Pre-fatigue duration	PDur	The duration, in seconds of the pre-fatigue stage of the stimulation. Pre-fatigue is entirely optional. By setting this parameter to zero, stimulation will proceed immediately to the main stage and all other pre-fatigue parameters are ignored. Pre-fatigue stimulation is always continuous. Minimum 0 s (i.e. no Pre-fatigue stimulation) Maximum 240 s (4 minutes) Increment 1 s
Pre-fatigue amplitude	PA A PA B PA C	The amplitude of the transmitter drives voltage for each of the pre-fatigue stimulation channel. Minimum 10 V Maximum 40 V Increment 5 V
Pre-fatigue pulse width	PPW A PPW B PPW C	The width of the pulses in the pre-fatigue stage of stimulation for each output channel. Minimum 0 μ s Maximum 720 μ s Increment 4 μ s
Pre-fatigue frequency	PF A PF B PF C	The frequency, in Hertz, of the pre-fatigue stimulation for each output channel. Minimum 2 Hz Maximum 53 Hz Increment 2, 3, 4, 5, 6, 7, 8, 9, 10, 11, 12, 13, 14, 15, 16, 17, 18, 19, 20, 21, 22, 23, 25, 26, 28, 30, 32, 35, 38, 42, 47 and 53 Hz.

2.2 Interleave Pulses

The 'interleave' facility enables you to modify the physiological action of the stimulation by inserting one or two additional pulses between successive normal pulses. The additional pulses may have a different width and amplitude from the normal pulses. You can, for example, alternate pulses of high amplitude and low width with pulses of low amplitude and greater width.



Note

This facility is available only in the main stage of stimulation, not the pre-fatigue stage.

Limits on Frequency

When single interleave pulses are used, the overall frequency is twice the main frequency; when double interleave pulses are used, the overall frequency is three times the main frequency. Because of internal timing constraints, the interleave facility cannot be used with all available frequencies. If you set the Interleave Number parameter to a number that is not available at the selected frequency, then the actual frequency will be rounded to the next lower frequency which does accommodate the required interleave number. For example, if the main frequency is 30Hz, then the option of having two interleaved pulses is not available. If you request two interleave pulses, then the actual frequency of the main pulses will be rounded down to 28Hz; the overall frequency will be 84Hz. This rounding will be done when the stimulator actually starts running; the stored parameter will not be affected, and will still be displayed as 30Hz.

Power Limit

There is a limit to the total power the *Controller* can deliver to the *Transmitter Block*. The higher frequencies can only be used if the Amplitude and Pulse Width parameters are relatively low.

3. PARAMETER ADJUSTMENT

There are two methods of adjusting the parameters: using the four push buttons on the *Controller*, or using a personal computer running SARLINK-2.

3.1 Program Using the Buttons

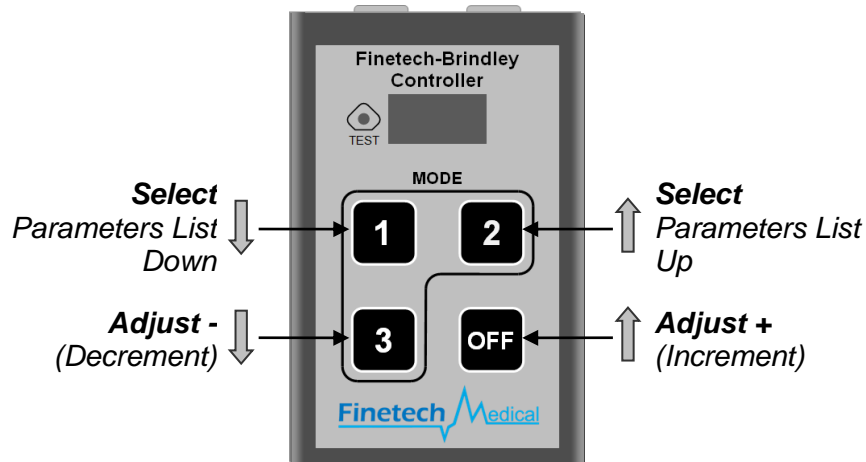

Making an Adjustment

To obtain access to the parameter adjustment facility, it is necessary first to enter the 4-digit access code and select the Mode that you wish to change.

- Press and hold the OFF button with your right hand.
- Enter the 4-digit code with your left hand; do NOT release the OFF button.
- After correct PIN entry, the display will show 'Mode'.

Access Code

1332

The access code is used to prevent unauthorised tampering by users as this could result in harmful stimulation. Do NOT disclose this information to the patient.

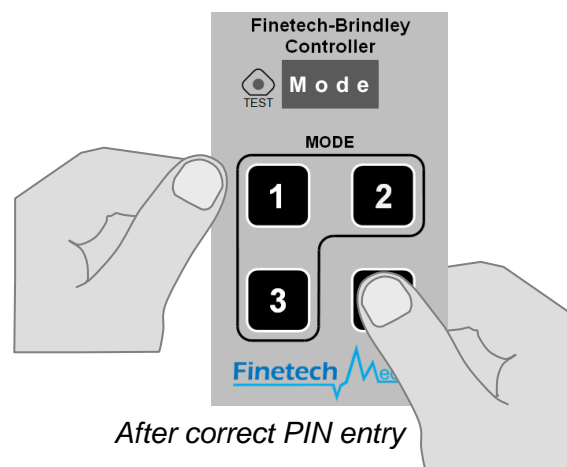

- While continuing to hold the OFF button, press the button for the required mode. (For one of the alternate modes, press the required button two or three times, e.g. press button 1 once for mode 1, twice for mode 1A, three times for mode 1B). Normally the stimulation modes are set as follows:
 - Mode 1 Micturition
 - Mode 2 Defaecation
 - Mode 3 Erection
- The display will then indicate the selected mode

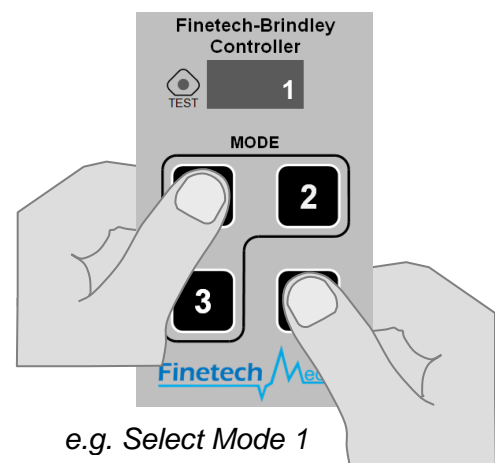

- Release the OFF button
- The display will indicate the selected mode
- Press the OFF button again to confirm that this is the mode you want to adjust stimulation parameters. Any other button will turn the *Controller* off.

Once the Mode has been confirmed, the display will start showing the first parameter.

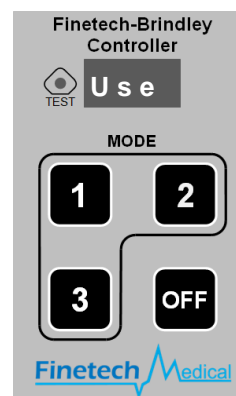

1st Parameter selected

When no button is pressed, the display alternates between the *Parameter* and the *Value* of the selected parameter, at one second intervals.

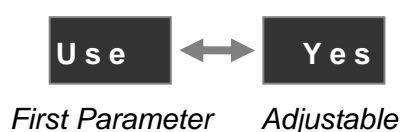

Select a Parameter using buttons 1 or 2; these take you up and down the list of parameters.

Then adjust the value by pressing buttons 3 (Down) or OFF (Up). Continue in this way, adjusting as many of the parameters as required. All the buttons will repeat if held down for more than a second.

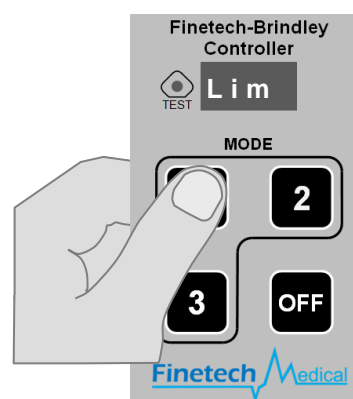

2nd Parameter selected

Finally, store the new values and switch off the stimulator by pressing buttons 1 and 2 together.

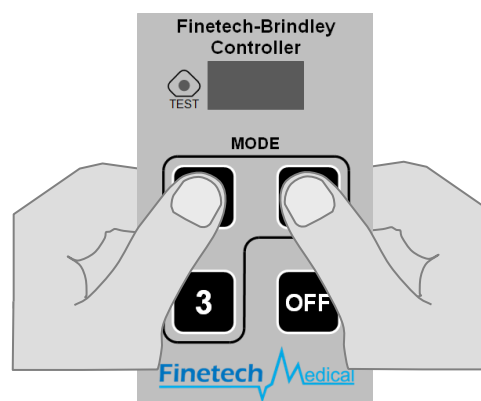

Switch off by pressing buttons 1 and 2 together

Changing Mode

It is not possible to change mode while adjusting the parameters. To access a different mode, you must switch off and then re-enter the 4-digit access code. Since the Off button is now used to alter parameter values, it does not now switch off the stimulator. Instead, you switch off by pressing buttons 1 and 2 together.

Abbreviated Names

Since the display can only show four characters, the names of the parameters are shown in abbreviated form. Here is a list of the abbreviations.

Display	Description
Use	Whether the mode can be accessed by the user
Lim	Main stimulation time limit
On	On-time ('mark')
Off	Off-time ('space') – no stimulation output
AmpA	Main stimulation Amplitude for channel A
AmpB	Main stimulation Amplitude for channel B
AmpC	Main stimulation Amplitude for channel C
PW A	Main stimulation Pulse Width for channel A
PW B	Main stimulation Pulse Width for channel B
PW C	Main stimulation Pulse Width for channel C
Fr A	Main stimulation Frequency for channel A
Fr B	Main stimulation Frequency for channel B
Fr C	Main stimulation Frequency for channel C
I# A	Interleave number for Channel A
I# B	Interleave number for Channel B
I# C	Interleave number for Channel C
IPWA	Interleave pulse width for channel A
IPWB	Interleave pulse width for channel B
IPWC	Interleave pulse width for channel C
PDur	Pre-fatigue duration
PA A	Pre-fatigue amplitude for channel A
PA B	Pre-fatigue amplitude for channel B
PA C	Pre-fatigue amplitude for channel C
PPWA	Pre-fatigue pulse width for channel A
PPWB	Pre-fatigue pulse width for channel B
PPWC	Pre-fatigue pulse width for channel C
PF A	Pre-fatigue frequency for channel A
PF B	Pre-fatigue frequency for channel B
PF C	Pre-fatigue frequency for channel C

3.2 Program Using a PC (SARLINK-2)

The Controller can also be programmed using a computer and the provided software called 'SARLINK-2'. There are a number of benefits in using the SARLINK application; there is no need to enter a PIN number, and you can easily change modes, additionally the computer screen shows all of the parameters for one mode together on the same screen. You can print a list of all the current settings for filing in the patient's notes and you can easily test the action of the stimulation.

System Requirements

In order to run SARLINK-2 the following are required:

- PC running Windows XP, Vista, 7, 8.0.
- SARLINK-2 Communications Lead,
- a copy of the program 'SARLINK_2_01.exe' or later.

Install SARLINK

There are two files on the distribution medium called **SARLINK_2_01.exe** (Application) and the driver **CDM20814_Setup.exe** (Application). The first of these is the SARLINK-2 application and the second installs the device driver for the USB connection to the Controller. You will need to have administrator rights on the machine in order to install the device driver.

Step 1: To install SARLINK-2, copy the two files into a folder on your hard drive. We recommend that this folder is C:\Program Files\SARLINK-2. Note that this must be a folder where all users of the program have write permission.

Step 2: Double-click on CDM20814_Setup to install the device driver for the Controller connection (you may need to do this twice to get it to run). Wait for the task to complete.

Step 3: You can create a short cut on your desk top to run the program. Right click on **SARLINK_2_01.exe** and select 'Create Shortcut' from the drop down menu.

Step 4: Move '**Shortcut to SARLINK_2_01.exe**' to your Desktop. You can move the shortcut by clicking and dragging it to your Desktop or using the cut and paste method.

It is necessary to set the program up to use the filing system on a particular installation. This is done as follows:

1. Launch the program.
2. Select the File menu. The window should appear as below.

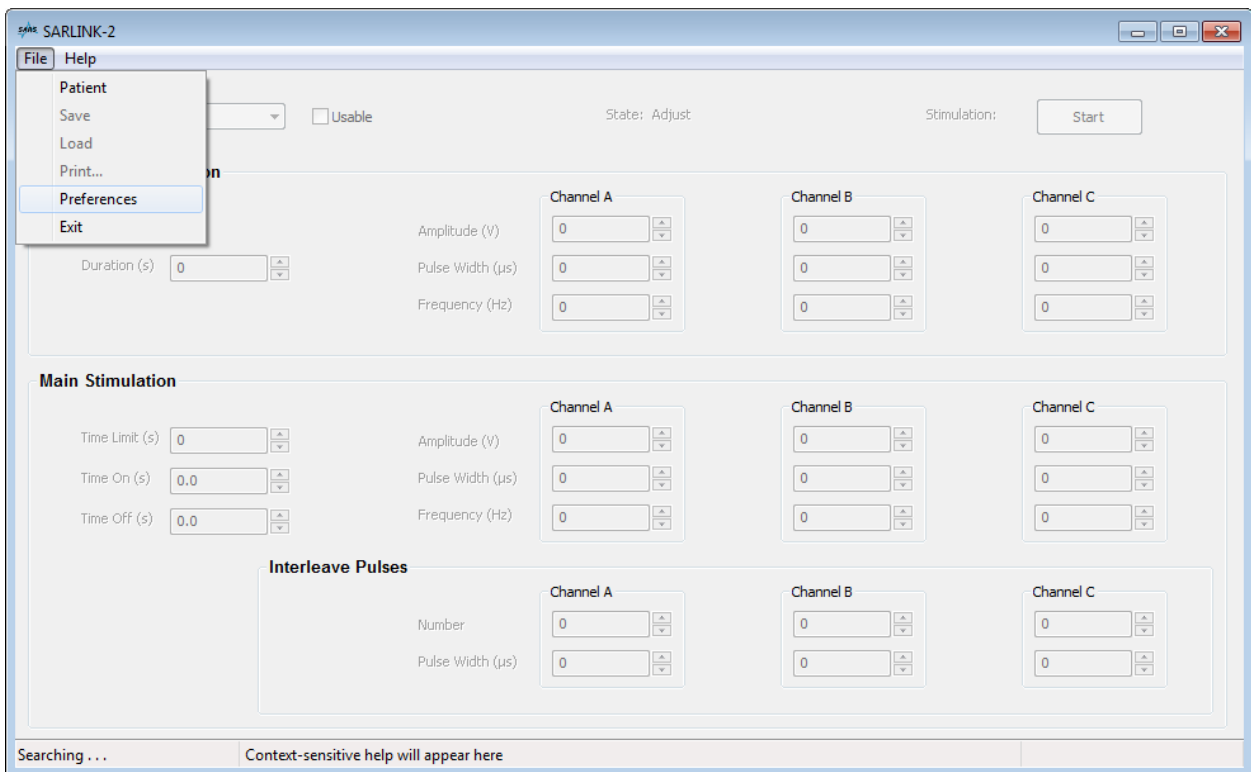

3. Select Preferences.
4. The Preferences dialogue box will appear. Enter a folder name where you wish data files to be saved. The default is C:\Users which is suitable for Windows 7 only.
5. Exit the program.

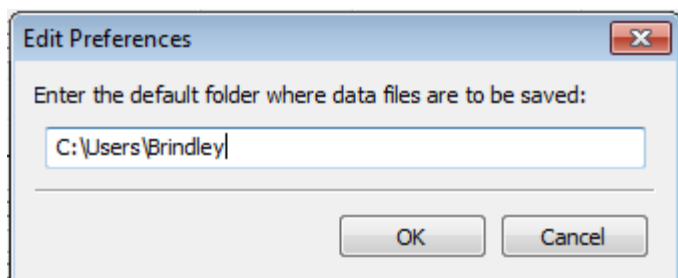

Using a PC (SARLINK-2) using current operating systems (e.g. Windows 10)

The system is designed to be compatible with current operating systems such as Windows 10.

Follow the installation steps in this manual.

If you experience problems when trying to adjust parameters, this can be a display problem. Please try to adjust compatibility settings, change the high DPI settings and override high DPI scaling behaviour.

Launching SARLINK-2

The program can be launched simply by double-clicking on the **SARLINK_2_01.exe** file or if you have created a shortcut on your Desktop, you can run SARLINK by double clicking on the SARLINK icon on your Desktop (Note that you can rename your Shortcut to your preferred name).

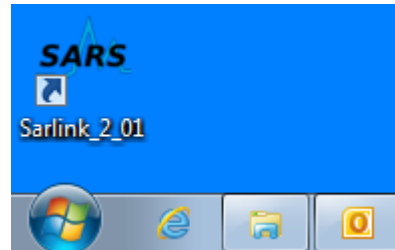

When the main window opens, the program starts to search the computer's USB ports for a connected and powered Controller unit. While this is happening all the controls in the window are disabled and the connection status shown is "Searching ...". When a unit is found, it takes a brief time to form a connection by switching the unit into 'adjust' state and copying all the parameters for the current mode to the screen. The status shown is now "Connected" and you can start adjusting parameters.

If no unit is connected, or the connected unit is not powered up, the search will continue indefinitely.

Connecting the Controller to the PC

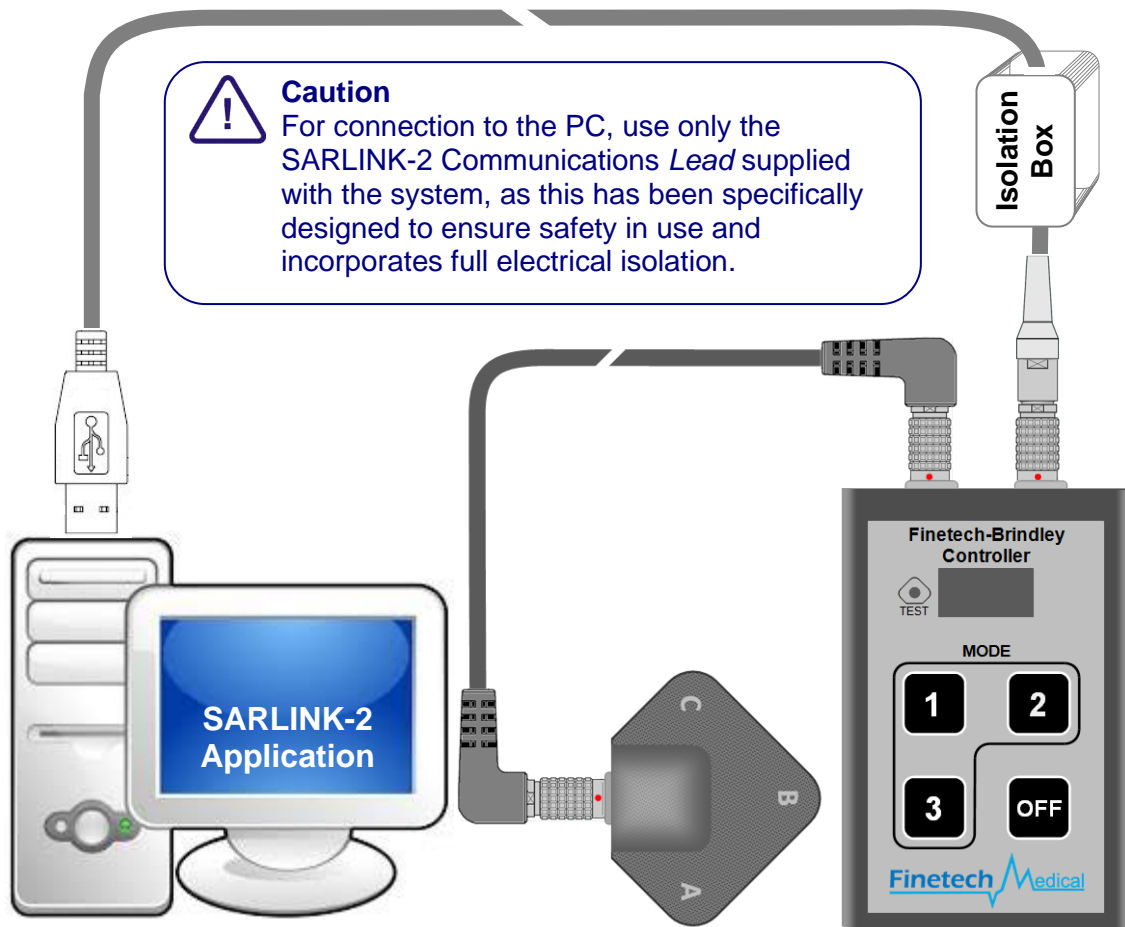

To connect the Controller to the PC, plug the SARLINK-2 Communications Lead supplied into the correct socket on the Controller (only one will fit) and plug the other end into any USB port on the computer. Power up the Controller from the keypad and SARLINK should connect within 30 seconds. If it does not connect, check that the COM port is correct. The USB connector masquerades as a COM port choosing a number from the registry. In principle this could be any port between COM1 and COM256. SARLINK-2 searches only ports COM1 – COM32. Hence, if your USB device driver has chosen a number above 32 SARLINK-2 will never find it.

To get round this problem, check the device manager to find out where the USB serial connection is installed. If the port name is COM33 or above, re-name it. Right click on the Device Manager entry, select Properties|Port Settings|Advanced|COM Port Number and choose from the drop-down list.

The integrity of the connection is constantly monitored. If it fails at any time, SARLINK returns to searching the COM ports.

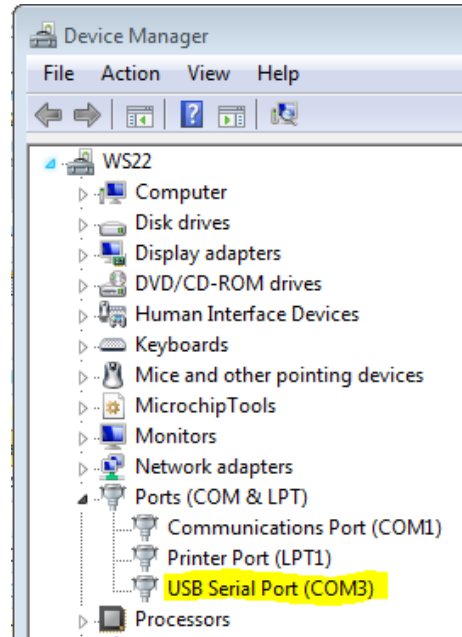

SARLINK-2 User Interface

In normal operation, the SARLINK-2 screen appears as below where the main features are labelled. The table below gives a brief explanation of each of these.

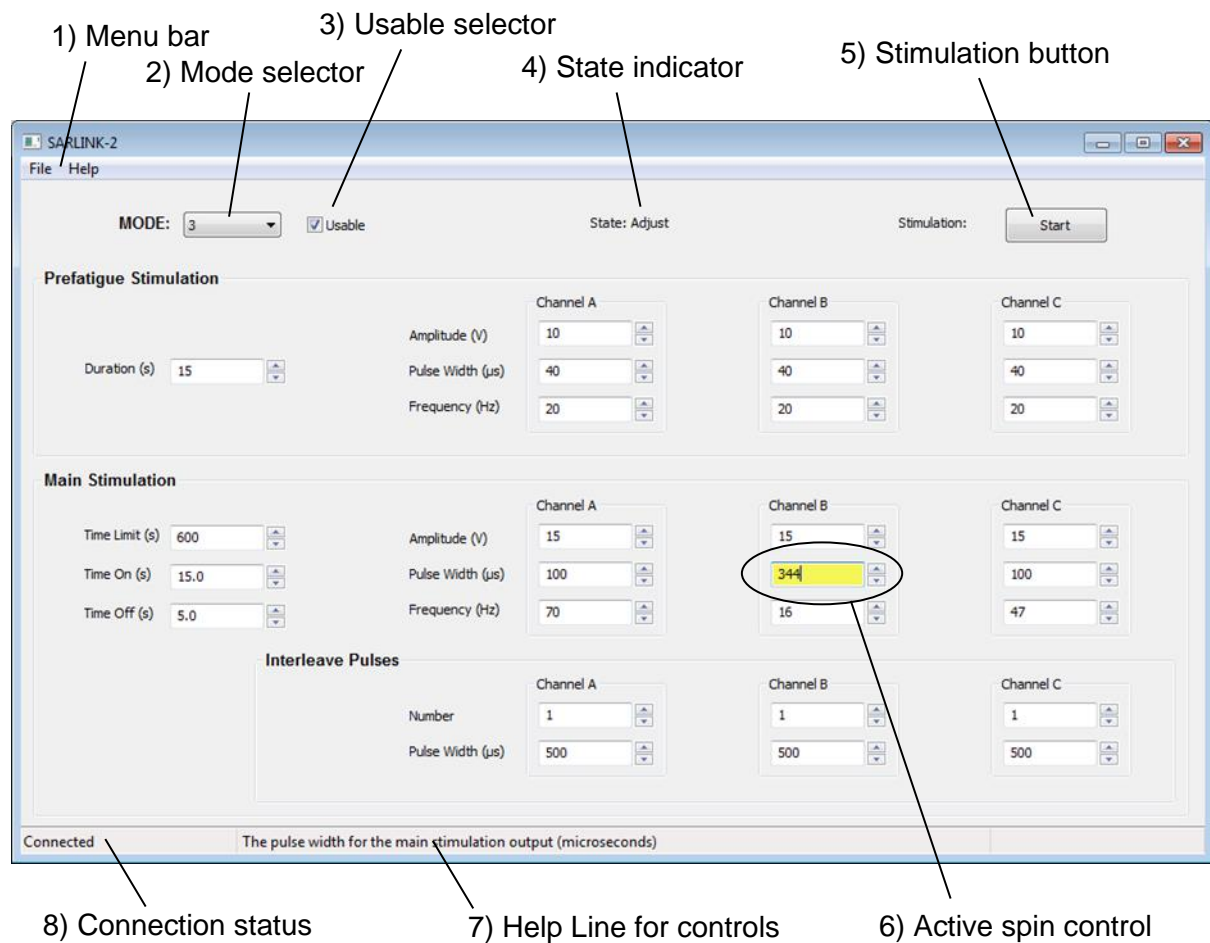

1	Menu bar	The File menu gives you access to the following functions: Patient: Enter patient data
---	----------	---

		<p>Save: Save the set-up data to a file Load: Load some set-up data from a file Print. . .: Print out the set-up data Preferences: Edit the preferences Exit: Close the program</p> <p>The Help menu displays the version of the program and contact details for Finetech Medical.</p>
2	Mode selector	The mode selector enables you to pick one of the nine available modes of operation. Click on the triangle at the right to see the full list. The current mode is the one displayed in the control.
3	Usable selector	This check box sets the value of the “use” parameter. When it is clear the current mode is unusable by the patient and you will not be able to adjust any of the parameters on screen.
4	State indicator	<p>The current state of the Controller is shown here. The state will be one of:</p> <p style="padding-left: 40px;">Adjust Pausing Pre-fatigue Main stimulation Error</p> <p>The Error state is shown in red for emphasis.</p>
5	Stimulation button	Click here to move the Controller out of ‘Adjust’ state and into its stimulation sequence.
6	Active spin control	These controls enable you to adjust the parameters. The active one is coloured yellow; the Controller display will also be showing this parameter. See “How to adjust a parameter” below for details.
7	Help Line for Controls	Help text relevant to each control appears in this box. Spin controls only show their help text when they are active.
8	Connection status	<p>This box tells you what the state of your connection to the Controller is. It can be one of:</p> <p style="padding-left: 40px;">Searching . . . Connecting . . . Connected Busy . . .</p>

Changing the Mode

When SARLINK-2 connects to a Controller, the mode shown on the screen is the one that was selected from the keypad when the unit was switched on. You can change this at any time (except when the unit is delivering stimulation) by choosing another mode from the drop-down list in the Mode Selector (2). You cannot change it from the Controller itself.

When you select a new mode, the screen is refreshed with the data for that mode. The Controller is set at the first parameter so that the display reads “Use” alternating with the setting, “Yes” or “No”. The screen focus is on the Usable Selector (3).

Enabling the Mode

Having selected the mode you wish to set up, it is necessary to enable it before you can adjust any of the associated parameters. Of course, it may already be enabled in which case the Usable Selector (3) will be checked and all the spin controls enabled.

A mode that is set up and then disabled will retain all its settings. To make it available to a patient at a later date it is only necessary to switch ‘Use’ to ‘Yes’ on the Controller.

How to Adjust a Parameter

The numerical parameters are adjusted by the so-called 'spin controls' of which there are twenty-eight on the screen. They are grouped according to the feature they affect, pre-fatigue at the top, main stimulation in the middle and interleave pulses at the bottom.

Select any one of these by clicking on it and it becomes 'active' i.e. it shifts the display on the Controller to show the same parameter. The background colour of the number then becomes yellow. You can also select parameters with the TAB key or buttons 1 and 2 on the Controller.

You have a number of options for changing the value of the parameter:

- (a) By clicking on the raise and lower buttons to the right of the number;
- (b) By using the 'i' (or 'I') key to increase the value. The 'd' (or 'D' key) to decrease it;
- (c) By typing a new value directly into the control;
- (d) By using the buttons on the Controller keypad; button 3 decreases the value and the 'OFF' button increases it.

When you alter a parameter using options (a) or (b) it will step through an allowed range of values between the minimum and the maximum with the specified increment (or decrement). It is not possible to enter illegal values in this way. Further, these options are tightly-coupled to the Controller. Any change made on the screen will immediately appear on the Controller display.

Parameter values entered directly by typing (option (c)) are not sent to the Controller until you hit either the RETURN or TAB keys or click somewhere else in the SARLINK window. As a result, what you see on the SARLINK screen may differ from what is on the Controller display. To emphasise this difference, the numbers are shown in red. Any value may be typed but before being sent to the Controller it will be altered to the nearest allowed value, be it the minimum, maximum or anything in between.

A control remains active if you enter RETURN after changing the data. If you enter TAB this simultaneously accepts the data and steps you on to the next control. To scrap any changes you have made before accepting them, remove everything from the box and hit TAB or RETURN with it empty. This will cause SARLINK to retrieve the current setting from the Controller and write that to the screen.

If any parameter is altered through the Controller keypad (option (d)), the definitive value is the one in the Controller. It is this value that will be saved or printed when these tasks are performed.

Delivering Stimulation

Click the 'Start' button (5) at any time and the Controller will jump out of 'Adjust' state and behave as if it had just been switched on. You will see the State Indicator (4) change to 'Pausing'. The Controller will step through its program automatically but changes of phase can be forced by clicking this button again. As you do so the label changes from 'Start' to 'Next' and finally, 'Stop'. If the state indicator shows 'Error' you can clear the condition by clicking on this button to return the unit to 'Adjust'.

Entering Patient Data

Enter patient data by opening the File menu and selecting Patient. The dialogue box shown opens. Type in the text you want and click on the OK button.

Note that, since the default file name for saved data is constructed from the fields in this dialogue, Windows places some restriction on the characters you can use. '/' and '\' should be avoided as these will produce odd results for a file name.

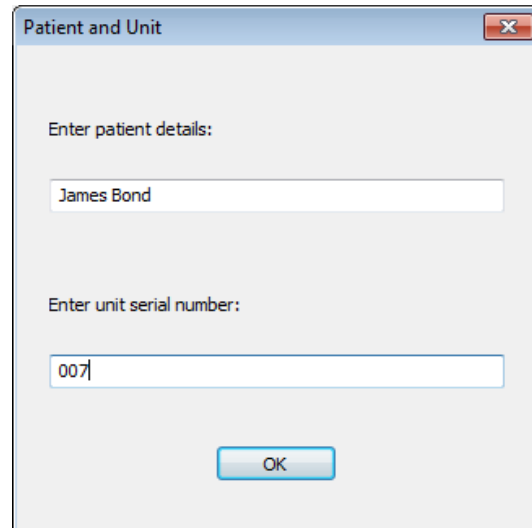

Saving Set-up Data

To save your set-up data, click on the File menu and select Save. A dialogue box will open to allow you to choose the name and location of the file. By default a file name is constructed from the patient data and unit serial number entered previously.

After you have named your file, the program fetches all the data for all nine modes from the Controller. This takes several seconds during which time the connection status is shown as "Busy".

The file is formatted as rich text, which means it can be viewed in an editor. Beware of editing the file; however, as some editors will alter the format in which case you will not be able to load it back into SARLINK-2.

Loading Set-up Data

To load a file of set-up data from PC into the Controller, open the File menu and select Load. A dialogue box will open to allow you to choose the file. After you have chosen your file, the program sends all the data for all nine modes to the Controller. This takes several seconds, during which time the connection status is shown as "Busy".

Printing Set-up Data

When you select Print from the File menu, the program fetches all the data for all nine modes from the Controller. This takes several seconds during which time the connection status is shown as "Busy". The data is saved in a temporary file. It then opens the default editor for *.rtf files and loads this temporary file. Use the print facilities of the editor to obtain your print.

Disconnect the Controller from the PC

If the controller is disconnected from the PC while in Adjust mode, it will remain in this mode; to turn it off, press button 1 and 2 together. If the controller is disconnected from the PC while in Stimulating mode, it will remain stimulating; to turn it off, press the OFF button.

4. EQUIPMENT REQUIRED

In order to set the parameters for a patient, the following equipment is required:

- 3-way Foley catheter
- Cystometry equipment (Pressure transducer and chart recorder)
- Blood pressure monitor
- Finetech-Brindley SARS external Control equipment (*Controller, Transmitter Lead and Transmitter Block*).

Optional equipment includes:

- PC with SARLINK-2 software
- *SARLINK-2 Communications Lead*
- Printer

These optional items allow the clinician to set parameters more easily and to keep a paper record of the final stimulation parameters.

5. PARAMETER SETUP/ADJUSTMENT PROCEDURE

5.1 Cystometry

Single-channel water Cystometry

Single channel cystometry requires a manometer to measure pressure in cmH₂O.



Information

A Foley catheter keeps the line in position when the patient is being turned.

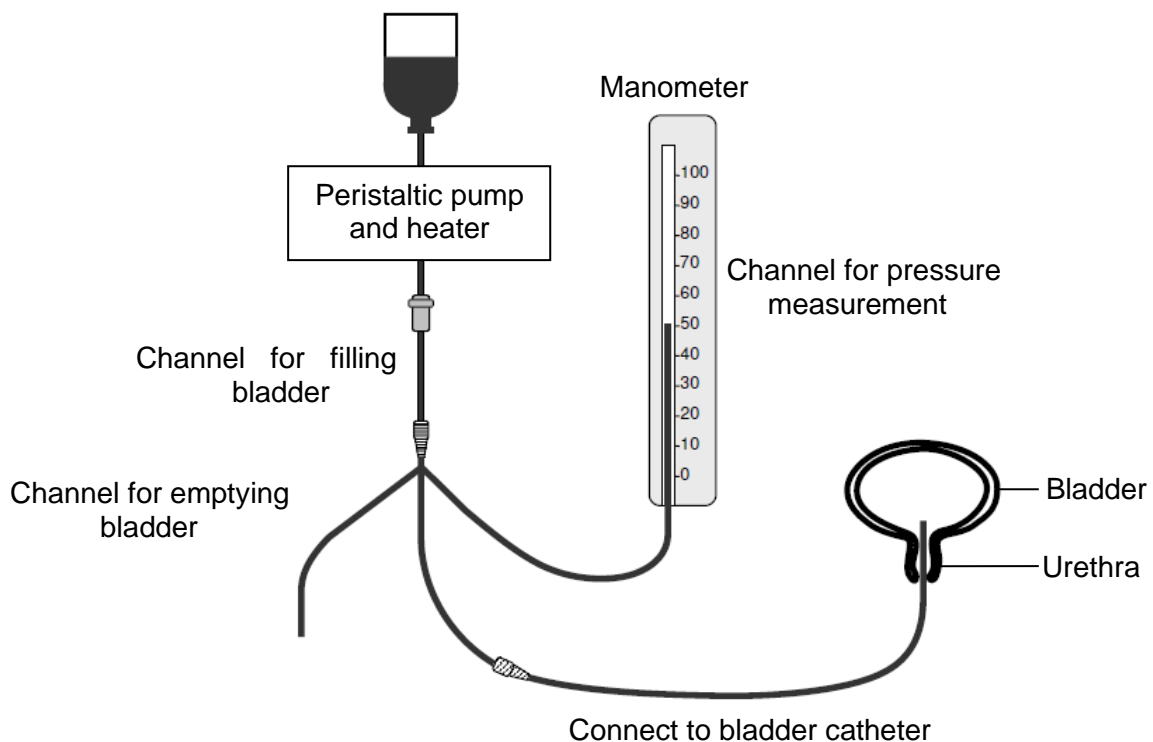

Multi-channel Cystometry

Multichannel cystometry carried out in the clinic requires a urine flow meter, 2 (or 3) transducers, and an electronic subtraction unit to derive detrusor pressure from the vesical and abdominal pressures ($P_{det} = P_{ves} - P_{abd}$), a recorder with printout, and an amplifying unit. Pressure measurements are in cmH₂O; Flow measurements in ml/s.



Information

A Foley catheter keeps the line in position when the patient is being turned.

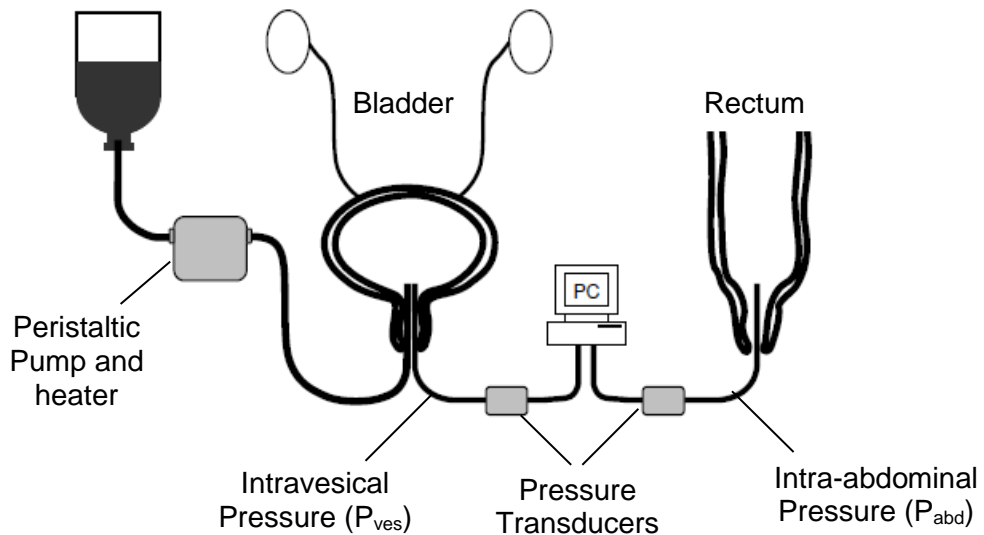

5.2 Preparing for the Tests

- Ensure that the *Controller* is fully charged.
- Identify the position of the implanted receiver using palpation. If palpation is unsuccessful in locating the implanted receiver, X-ray screening must be used.
- Mark the position of each of the receivers on the dressing or skin.

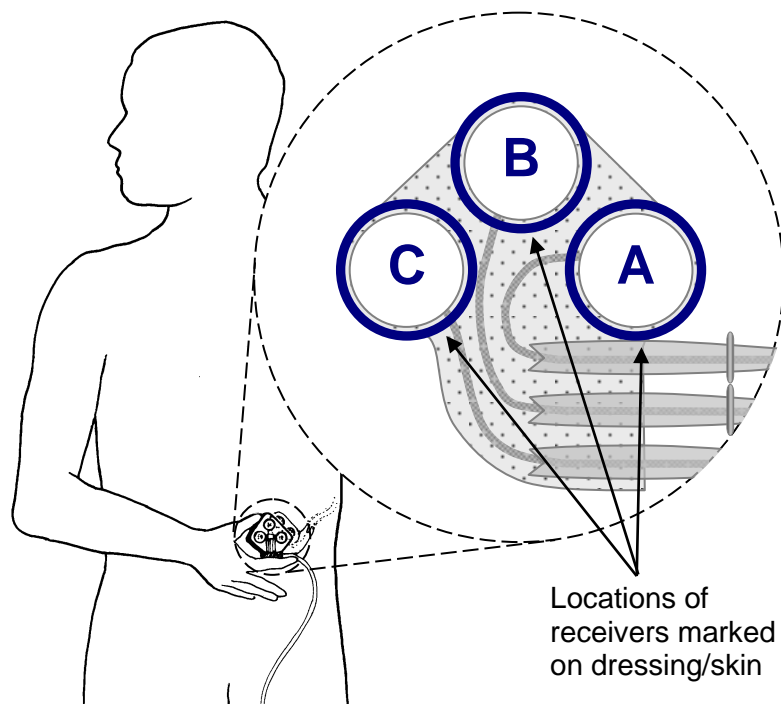

- Insert a 3-way Foley catheter in the usual manner.
- Empty residual volume from bladder with catheter.
- Connect the catheter in order that the bladder can be:
 - filled with saline at 37°C to reflexive volume (between 200ml and 400ml) at a maximum flow rate of 20ml/minute
 - emptied via a flow meter
 - connected to a pressure transducer with chart recorder.

If a second pressure transducer and a recording facility for monitoring the difference between two transducers are available, a second transducer can be used for a balloon in the upper

vagina or, for a man, in the stomach. The difference channel will then have the usual cystometric significance, but with fluctuations in abdominal pressure being cancelled out. The rectum cannot be used for this purpose, because sacral root stimulation causes contraction of rectal smooth muscle. Usually it is unnecessary to cancel out fluctuations in abdominal pressure, because in most patients, sacral root stimulation will not affect the abdominal pressure. In the few that it does affect, abdominal muscle contractions can usually be distinguished from detrusor contractions by their time-course.

5.3 Initial Testing

In order to examine the bladder response to stimulation, it is usually sufficient to test each pair of spinal roots at a single frequency and at the same amplitude. Stimulation parameters should be sufficient to stimulate all or nearly all the preganglionic fibres to the bladder. To achieve this, the main stimulation amplitude should be set to 30V and the frequency should be roughly 25 Hz. The main stimulation pulse width should be set to between 200 μ s and 500 μ s (about 200 μ s for a thin patient, about 350 μ s for a patient with an average amount of subcutaneous fat and about 500 μ s for an obese patient).

- Program the *Controller* with a test set of parameters for each channel e.g. Mode 1 only stimulates channel A, Mode 2 only stimulates channel B and Mode 3 only stimulates channel C. Example configurations are shown below for the various levels of subcutaneous fat on the patient. (SARLINK has been used in this instance, but all changes can be made using the buttons if necessary).

Mode 1: (Settings for testing channel A of a thin patient)

The screenshot shows the SARLINK-2 software interface. At the top, it displays 'MODE: 1', a 'Usable' checkbox, 'State: Adjust', and a 'Stimulation: Start' button. The interface is divided into three main sections:

- Prefatigue Stimulation:** Includes a 'Duration (s)' field set to 0. For each channel (A, B, and C), the parameters are: Amplitude (V) = 10, Pulse Width (μ s) = 40, and Frequency (Hz) = 20.
- Main Stimulation:** Includes 'Time Limit (s)' set to 600, 'Time On (s)' set to 4.0, and 'Time Off (s)' set to 0.0. For Channel A, the parameters are: Amplitude (V) = 30, Pulse Width (μ s) = 200 (highlighted in yellow), and Frequency (Hz) = 25. For Channel B, the parameters are: Amplitude (V) = 30, Pulse Width (μ s) = 0, and Frequency (Hz) = 25. For Channel C, the parameters are: Amplitude (V) = 30, Pulse Width (μ s) = 0, and Frequency (Hz) = 25.
- Interleave Pulses:** For each channel (A, B, and C), the parameters are: Number = 0 and Pulse Width (μ s) = 0.

At the bottom of the window, it shows 'Connected' and a status message: 'The pulse width for the main stimulation output (microseconds)'.

Pulse Width A=200 μ s, Pulse Width B=0 μ s and Pulse Width C=0 μ s.

Mode 2: (Settings for testing channel B of an average patient)

MODE: 2 Usable State: Adjust Stimulation: Start

Prefatigue Stimulation

Duration (s) 0

Channel	Amplitude (V)	Pulse Width (μ s)	Frequency (Hz)
Channel A	10	40	20
Channel B	10	40	20
Channel C	10	40	20

Main Stimulation

Time Limit (s) 600 Time On (s) 4.0 Time Off (s) 0.0

Channel	Amplitude (V)	Pulse Width (μ s)	Frequency (Hz)
Channel A	30	0	25
Channel B	30	352	25
Channel C	30	0	25

Interleave Pulses

Channel	Number	Pulse Width (μ s)
Channel A	0	0
Channel B	0	0
Channel C	0	0

Connected The pulse width for the main stimulation output (microseconds)

Pulse Width A=0 μ s, Pulse Width B=352 μ s and Pulse Width C=0 μ s.

Mode 3: (Settings for testing channel C of an overweight patient)

MODE: 3 Usable State: Adjust Stimulation: Start

Prefatigue Stimulation

Duration (s) 0

Channel	Amplitude (V)	Pulse Width (μ s)	Frequency (Hz)
Channel A	10	40	20
Channel B	10	40	20
Channel C	10	40	20

Main Stimulation

Time Limit (s) 600 Time On (s) 4.0 Time Off (s) 0.0

Channel	Amplitude (V)	Pulse Width (μ s)	Frequency (Hz)
Channel A	30	0	25
Channel B	30	0	25
Channel C	30	500	25

Interleave Pulses

Channel	Number	Pulse Width (μ s)
Channel A	0	0
Channel B	0	0
Channel C	0	0

Connected The pulse width for the main stimulation output (microseconds)

Pulse Width A=0 μ s, Pulse Width B=0 μ s and Pulse Width C=500 μ s.

- Fill the bladder with the patient's reflexive volume (typically 150-200ml) of warmed saline.
- Connect the *Transmitter Block* to the *Controller* using the *Transmitter Lead*
- Press button '1' on the *Controller* to activate Mode '1'.

- Hold the *Transmitter Block* over the markings of the implant-receivers on the skin/dressing for 15 seconds, monitoring the bladder pressure. If very high pressure is attained (i.e. over 130 cm H₂O for men and over 110 cm H₂O for women) pull the *Transmitter Block* away from the patient immediately.

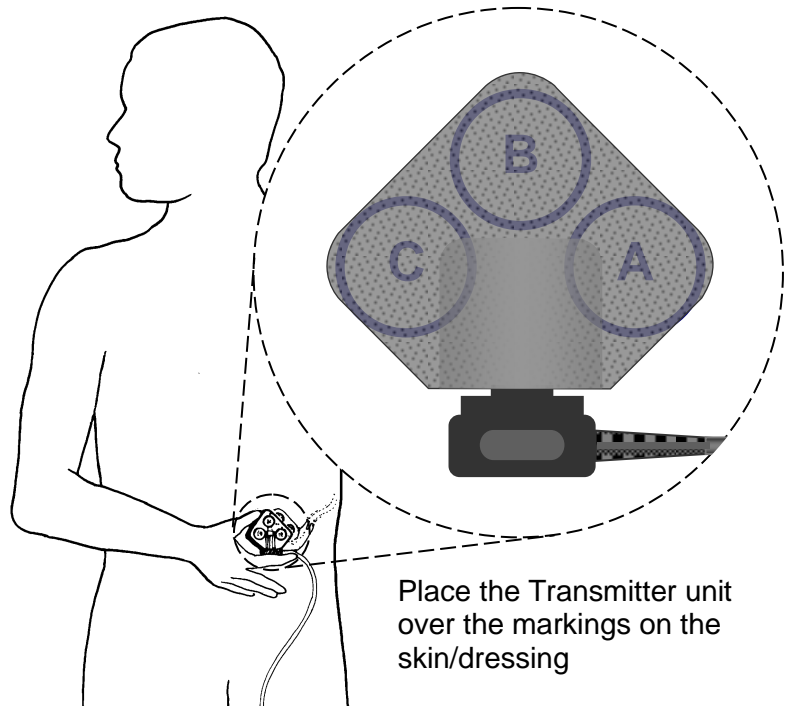

- Switch the *Controller* off by pressing the 'OFF' button.
- Repeat the monitoring of the bladder pressure with mode 2 and, for 3-channel implants, mode 3.

5.4 Setting a Micturition Stimulation Programme (Typically Mode 1)

First-time Settings

If a 2-channel implant is being used or Mode 3 of the initial testing gave neither bladder pressure nor pelvic floor contraction, program the following stimulation parameters as a starting point:

The screenshot shows the SARLINK-2 software interface with the following settings:

- MODE:** 1 (dropdown), Usable (checked)
- State:** Adjust
- Stimulation:** Start (button)
- Prefatigue Stimulation:**
 - Duration (s): 0
 - Channel A: Amplitude (V) 10, Pulse Width (µs) 40, Frequency (Hz) 20
 - Channel B: Amplitude (V) 10, Pulse Width (µs) 40, Frequency (Hz) 20
 - Channel C: Amplitude (V) 10, Pulse Width (µs) 40, Frequency (Hz) 20
- Main Stimulation:**
 - Time Limit (s): 600
 - Time On (s): 3.0
 - Time Off (s): 6.4
 - Channel A: Amplitude (V) 30, Pulse Width (µs) 200, Frequency (Hz) 25
 - Channel B: Amplitude (V) 30, Pulse Width (µs) 200, Frequency (Hz) 25
 - Channel C: Amplitude (V) 30, Pulse Width (µs) 0, Frequency (Hz) 25
- Interleave Pulses:**
 - Channel A: Number 0, Pulse Width (µs) 0
 - Channel B: Number 0, Pulse Width (µs) 0
 - Channel C: Number 0, Pulse Width (µs) 0

Pulse Width = 200 for a thin patient, 350 for an average patient, 500 for an obese patient

If a 3-channel implant is being used and Mode 3 of the initial testing gave either bladder pressure or pelvic floor contraction, program the following stimulation parameters as a starting point:

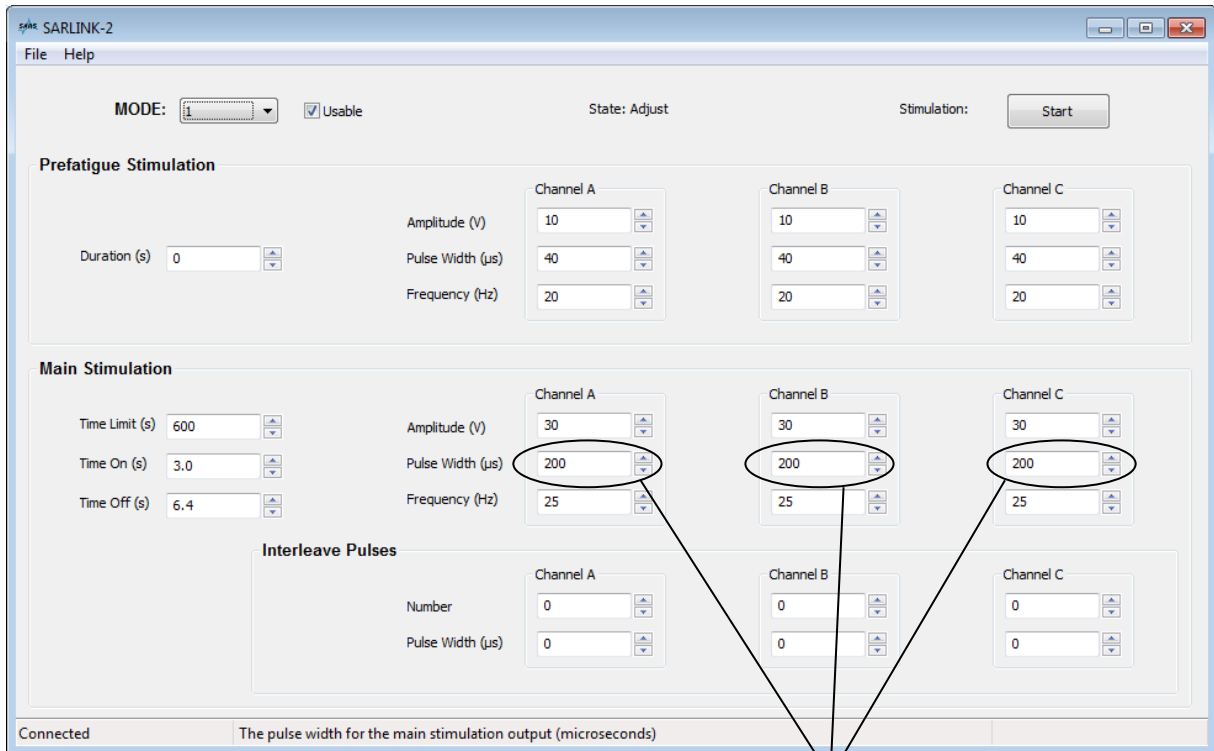

Pulse Width = 200 for a thin patient, 350 for an average patient, 500 for an obese patient

Initial Testing

The program must now be tested whilst recording bladder pressure:

- Fill the bladder with the patient's reflexive volume (typically 150-200ml) of warmed saline.
- Connect the *Transmitter Block* to the *Controller* using the *Transmitter Lead*
- Press '1' on the *Controller* to activate Mode '1'.
- Hold the *Transmitter Block* over the markings of the implant-receivers on the skin/dressing whilst monitoring the bladder pressure. If very high pressure is attained (i.e. over 130 cm H₂O for men and over 110 cm H₂O for women) pull the *Transmitter Block* away from the patient immediately.

The trace obtained should roughly resemble this:

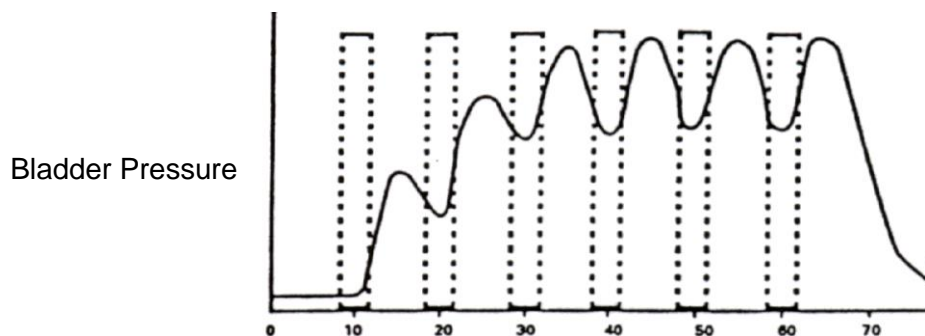

- Switch the *Controller* off by pressing the 'OFF' button.
- Some urine/saline is likely to leak round the outside of the catheter, but efficient micturition is not to be expected.

- If, in a man, an inconvenient degree of penile erection is caused, channel C (where used) can be switched off.

Initial Pressure Adjustment

- Maximum pressure occurs in the gaps between bursts and minimum pressure occurs during the bursts. The highest pressure is usually attained during the gap between the third and fourth or between the fourth and fifth bursts.
- If this highest pressure is between:
 - 80 - 120cm H₂O in a man
 - 60 - 100 cm H₂O in a woman

Refill the bladder, if necessary, to ensure there is 100ml of saline/sterile water within it and then remove the catheter.

If the highest pressure obtained is outside of these ranges, follow the adjustment chart below:

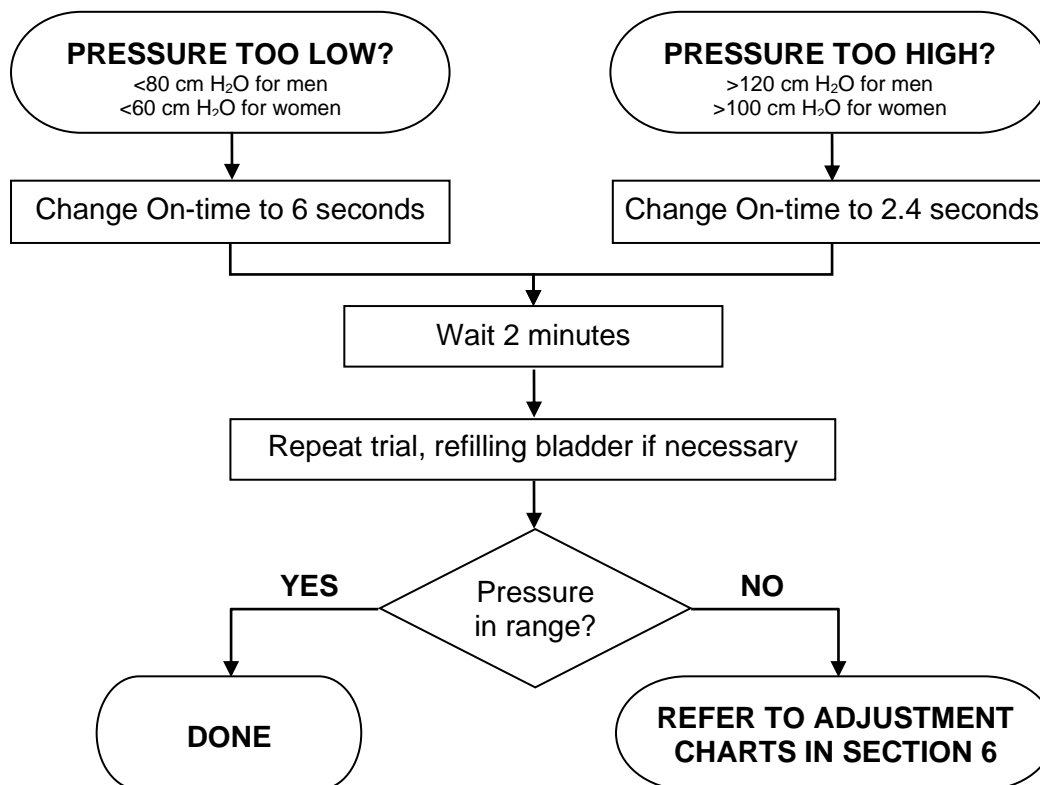

Initial Urine Flow Adjustment

- With the catheter removed, press '1' on the *Controller* to activate **Mode '1'**.
- Hold the receiver over the markings of the implant-receivers on the skin/dressing and observe the pattern of urine/saline flow.

A visual assessment is generally better than using a flow meter. The bladder is typically emptied in less than two minutes. There should be a smooth flow of urine/saline during the gaps between the bursts of stimulation (recognisable by watching the feet, perineum or penis). If the flow is irregular, refer to the adjustment charts in Section 6.

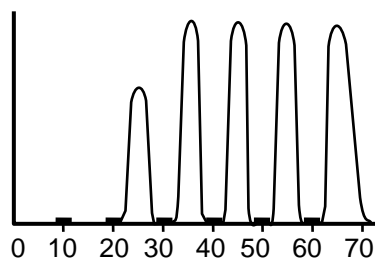

(i) Smooth Urine Flow

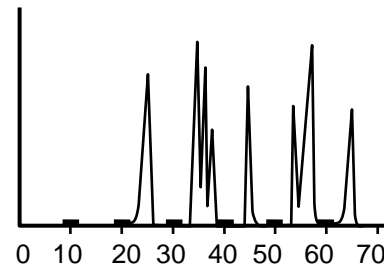

(ii) Irregular Urine Flow

— = Burst of stimulating pulses time (seconds)

- If the flow is smooth, adjust the Main stimulation on/off-time parameters as necessary:
 - If the flow from the preceding burst has not quite ceased when the next starts, the Main stimulation off-time is set correctly.
 - If the flow has definitely ceased, the Main stimulation off-time should be reduced.
 - If the flow is interrupted during a strong stream of urine/saline, caused by closure of the sphincter, the Main stimulation off-time is too short.

Checking Post Void Residual (PVR) Volume

- When urine/saline flow has stopped, check the residual volume using a straight catheter or ultrasound. Clinical judgement should be used to determine if the residual volume is low enough. A Post Void Residual (PVR) of less than 50ml is the recommended target. If this is not achieved, please refer to the Adjustment Charts in section 6.

Keeping a Record of the Settings

- Once acceptable parameters have been set, a note/printout of the settings should be taken for future reference. A form has been provided for recording the settings.

5.5 Setting a Defaecation Stimulation Programme (Typically Mode 2)

Strong stimulation of S3 or S4 usually, and of S2 sometimes, causes a rise in rectal pressure with latency of about 6 seconds and duration about 25 seconds. It will also cause contraction of the anal sphincter. The anal sphincter contraction has a much shorter latency than the rectal contraction, and ceases promptly when stimulation ceases. It is often followed by a fall in anal sphincter pressure to below the resting level. This fall is slow, and it is probably mainly due to inhibition of anal smooth muscle. A programme for bowel emptying should aim to achieve as high as possible a rectal pressure at the time when the anal sphincter is fully relaxed. If all channels of the implant are used together, at the strength needed for bladder emptying, in bursts of 10 seconds followed by pauses of 20 seconds, this will be roughly achieved.

A more accurate programme can be set up for each patient individually if anal sphincter pressure and rectal pressures are recorded simultaneously. If the duration of bursts and pauses for defaecation is critical, then the patient will have to time them him/herself, using a watch. The patient starts and stops the bursts by using the relevant program mode (usually mode 2) and the '0' (Off) button or by moving the *Transmitter Block* alternately into and away from its proper position over the *Receivers*. Often, however, there is a fair range of burst lengths and gap lengths that will suffice. If so, an appropriate combination can usually be achieved by setting as shown:

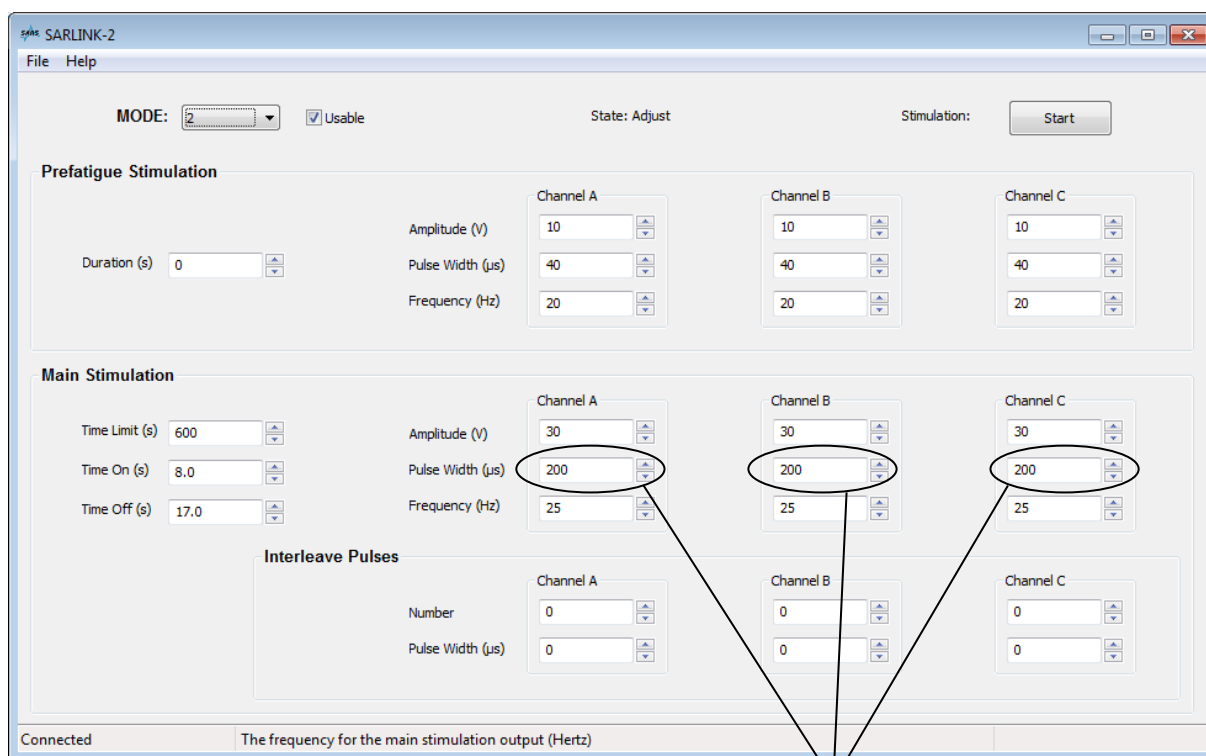

Pulse Width = 200 for a thin patient, 350 for an average patient, 500 for an obese patient

Besides the immediate rise of rectal pressure, stimulation of sacral anterior roots causes an increase in colonic activity. In about 50% of patients, use of the implant as described above expels faeces from the rectum. In the remainder, it fails to do this, but is nevertheless useful because it moves faeces from the pelvic colon into the rectum, and thus makes manual evacuation quicker and more complete.

An Adjustment chart is available in Section 6.

5.6 Setting an Erection Programme (Typically Mode 3)

First try a frequency of around 8Hz and an amplitude setting of 40V, continuously. Test S2 alone, then S3 alone. Usually S2 is the main erectile root. If S2 and S3 both give incomplete erection, try them together. Each test should be continued for at least 3 minutes; implant driven erection can come on very slowly, but when established it stays constant until stimulation ceases. If S2 without S3 gives adequate erection, it is probably the best choice for the practical program even if adding S3 improves the penile rigidity, because leakage of urine is less likely with S2 alone.

8Hz is below tetanic fusion frequency for lower limb muscles and will make the patient shake. If he finds the shaking too disturbing, the frequency can be increased. At around 12Hz there will be less shaking and at around 18Hz probably none. If erection is poor with an amplitude setting of 40V at the pulse duration appropriate for bladder and bowel activation, it may be possible to achieve good erection by setting a greater main stimulation pulse width.

6. ADJUSTMENT CHARTS

This section contains flow charts to assist in modifying stimulation parameters in three key sections:

- Adjusting bladder pressure
 - Pressure too High
 - Pressure too Low
- Adjusting Post Void Residuals (PVR)
- Adjusting urine flow
- Adjusting bowel mode

6.1 Adjusting Bladder Pressure Pressure Too High.

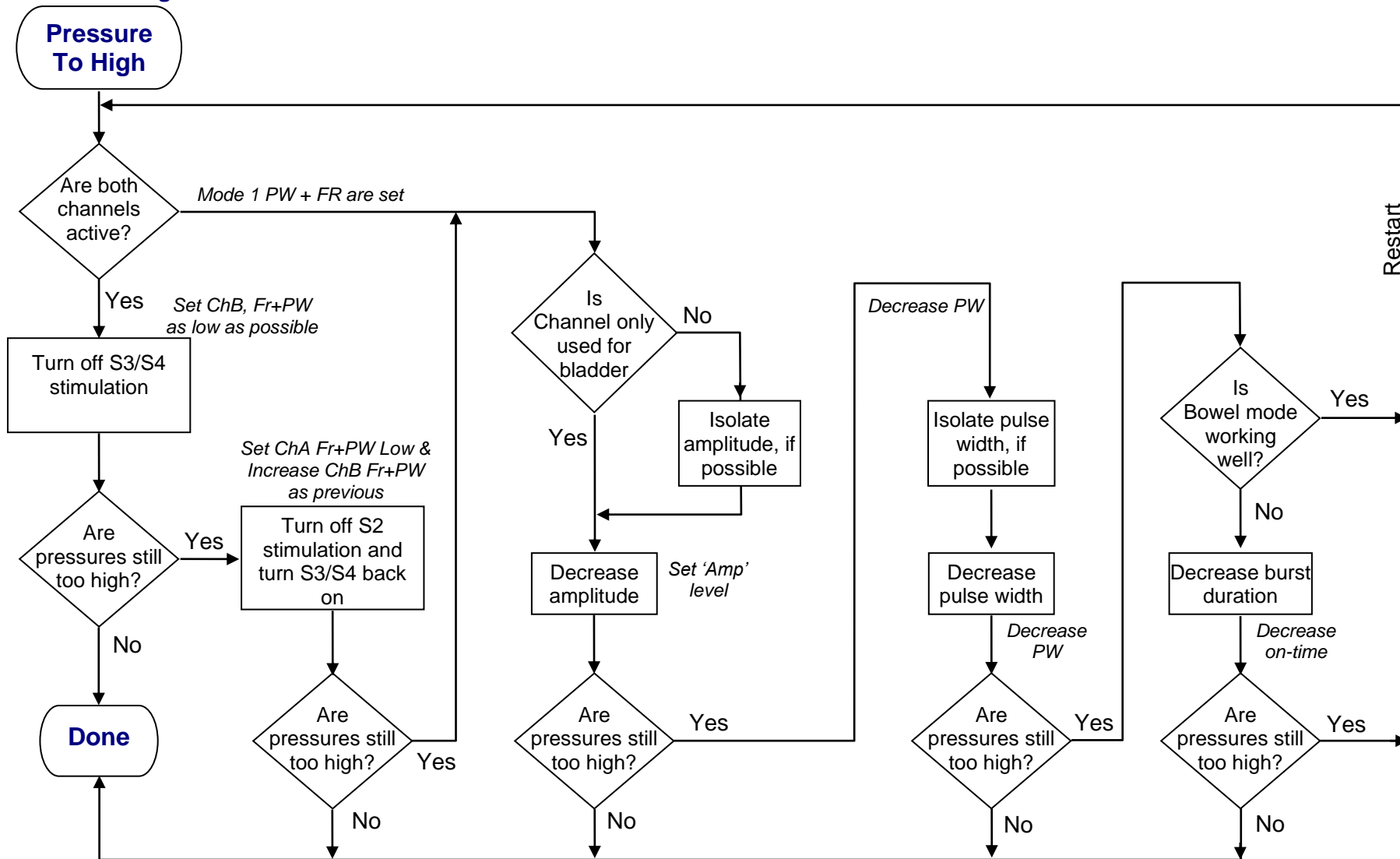

Pressure Too Low.

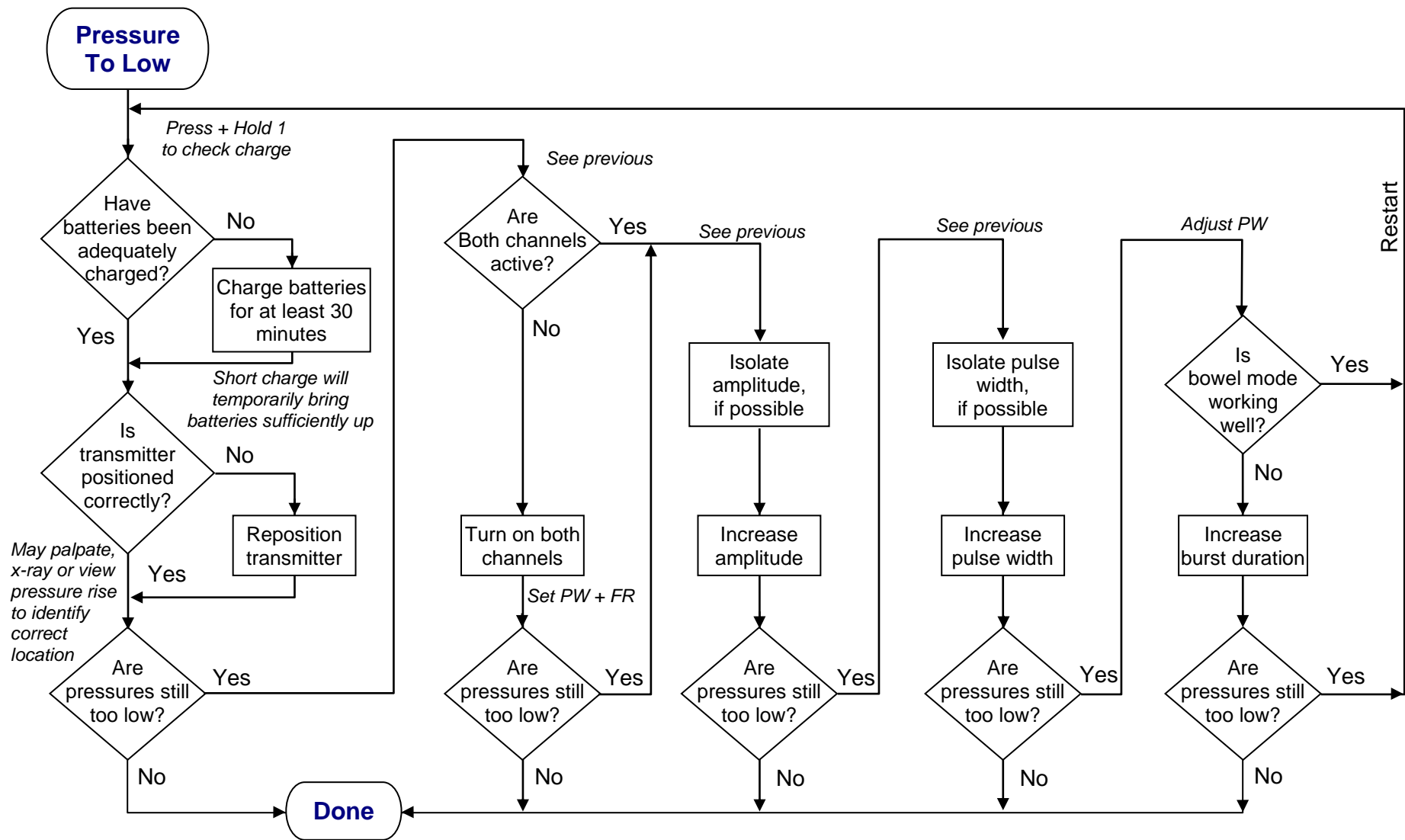

6.2 Post Void Residuals

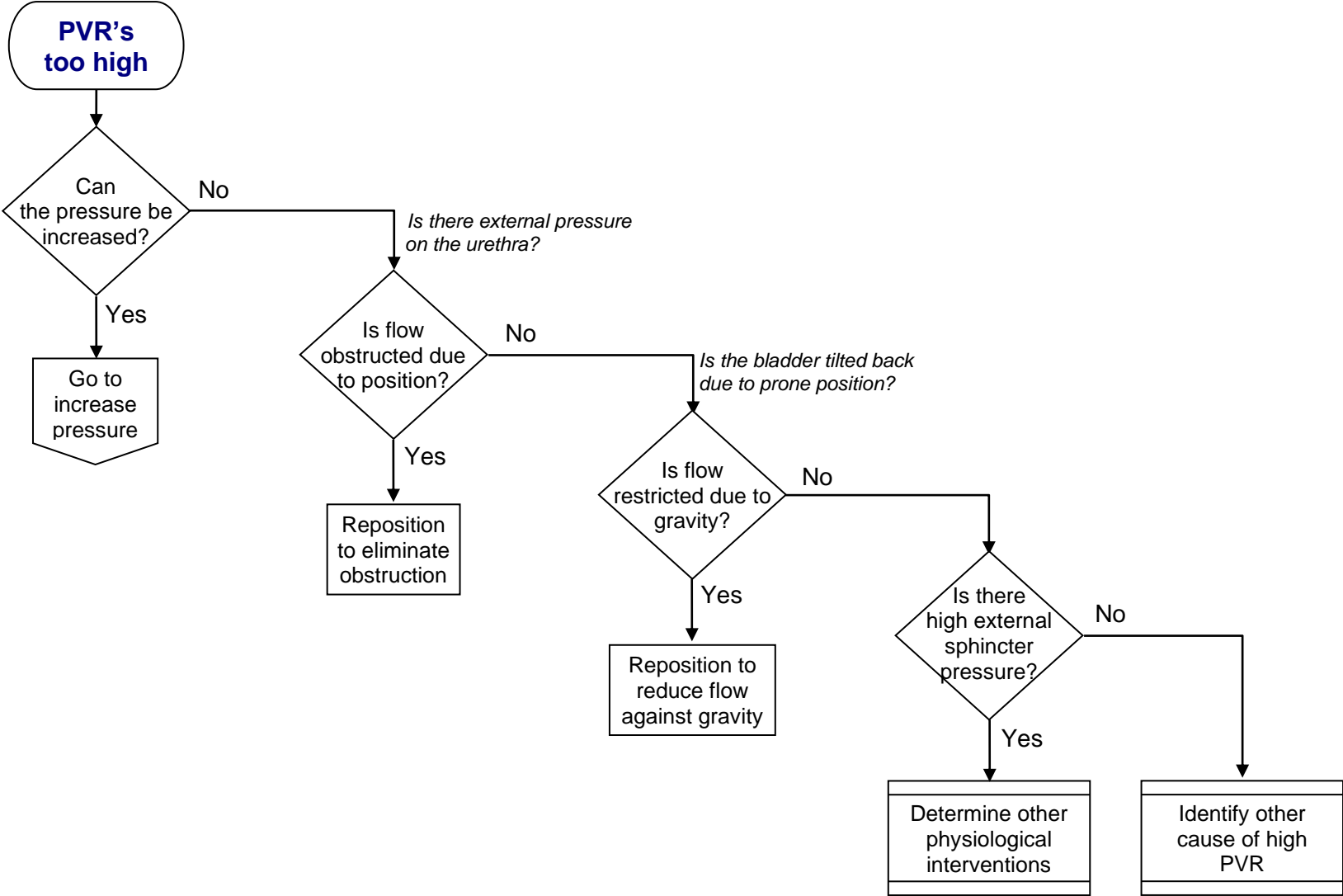

6.3 Urine Flow

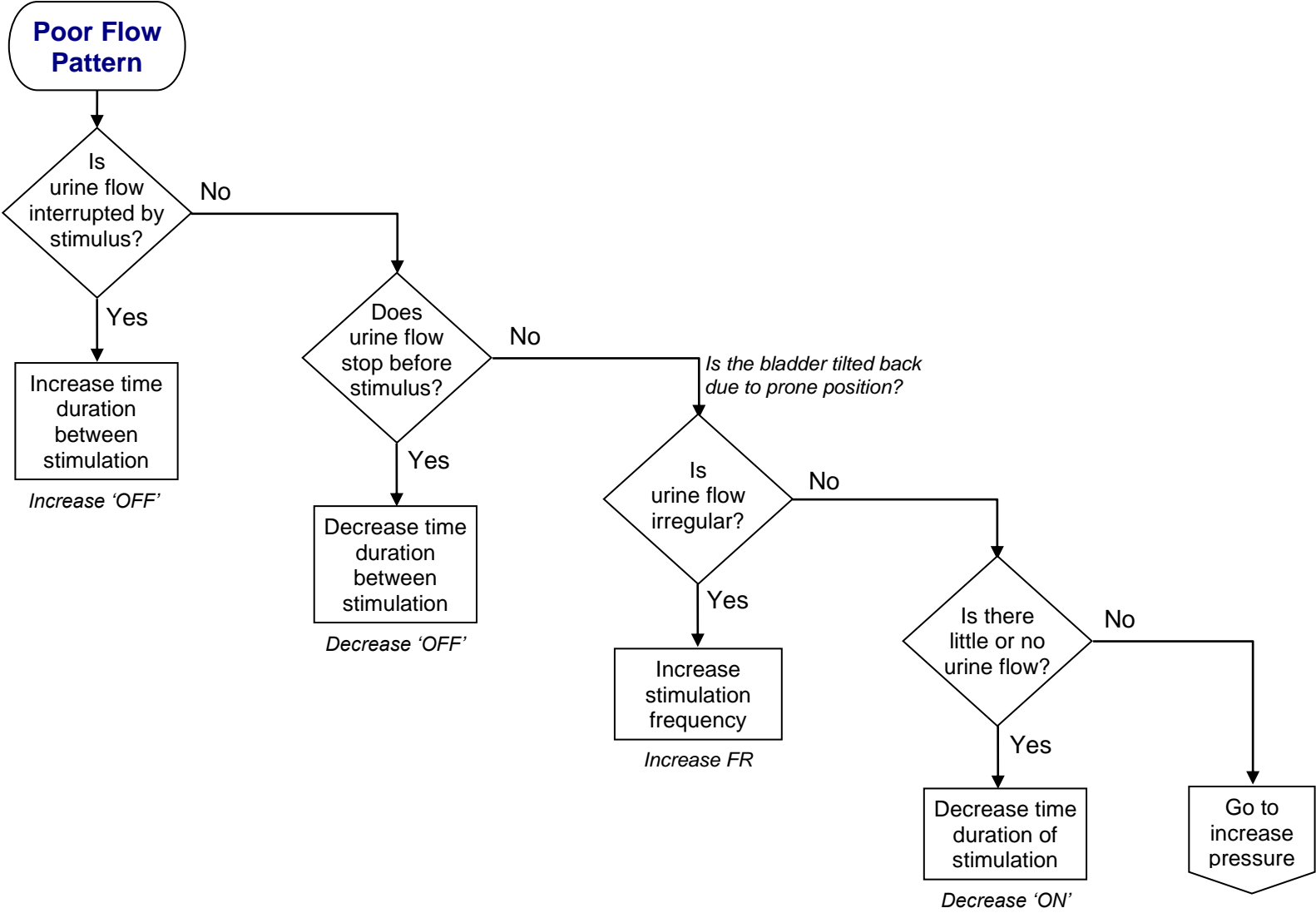

6.4 Bowel Mode

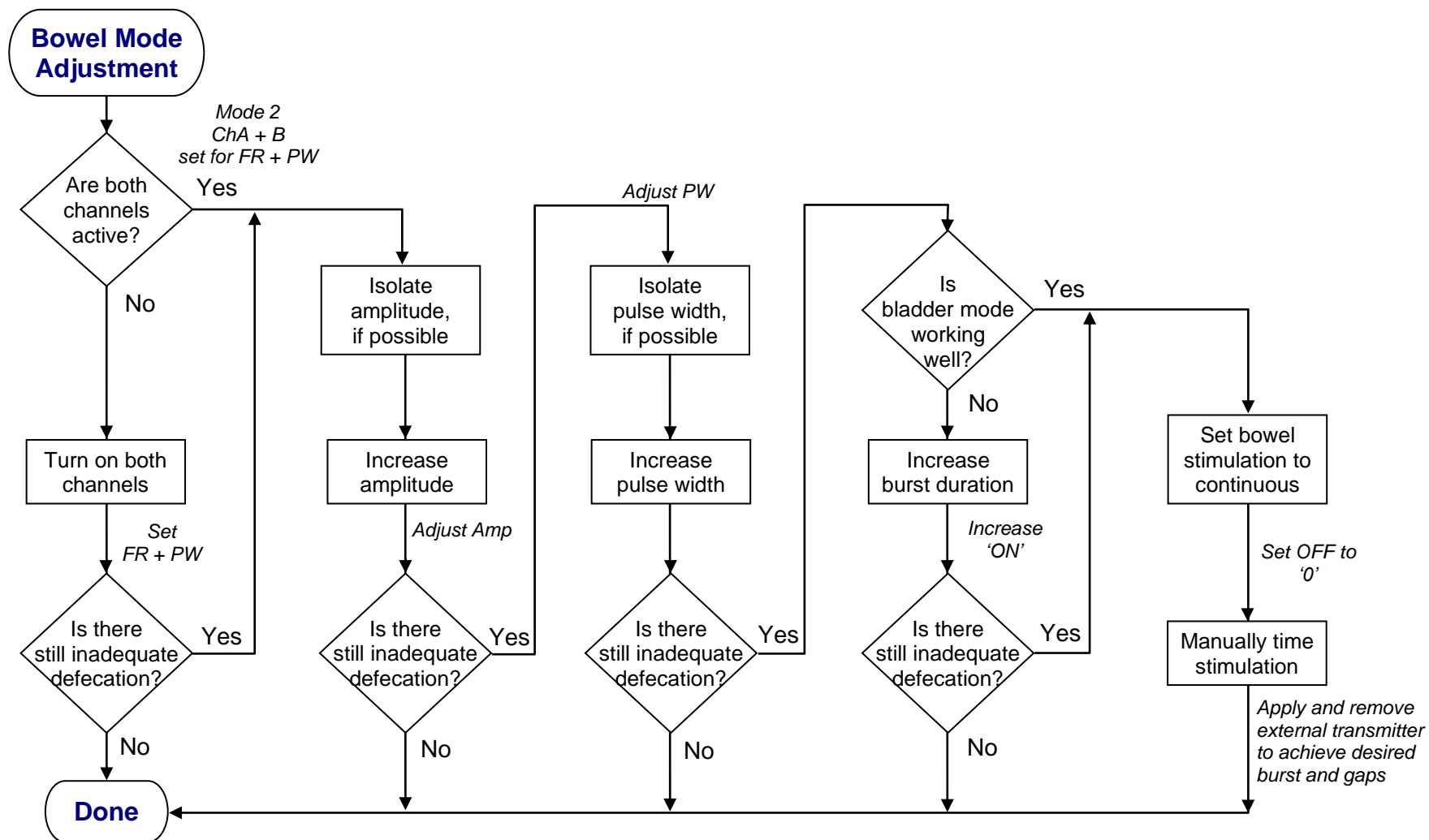

7. PROBLEMS AND ERROR CODES























If the *Controller* detects an error it will immediately stop stimulation and display an error code. The meaning of the various error codes is shown below, along with the action which should be taken.

Error Code	Action
E 1 - battery flat	Put <i>Controller</i> on charge.
E 2 - low output current	Check that <i>Transmitter Lead</i> is not damaged and is properly connected to the <i>Transmitter Block</i> and <i>Controller</i> .
E 3 - current after end of pulse	Internal fault - return to supplier.
E 4 – high output current	The requested level of stimulation is too high - you must reduce overall output amplitudes.
E 5 - HT supply under-voltage	Internal fault - return to supplier.
E 6 - HT supply failure	Internal fault - return to supplier.
E 7 - HT supply over-voltage	This can occur if Modes are switched too quickly. Turn off and try desired Mode again. If problem persists return to supplier.
E 8 - assertion failure	Internal fault - return to supplier.
E 9 – power reset	This error code is not display but log every there is an incorrect shut down of the controller. This can be view through SARLINK-2.
E 10 –battery charger faults	Internal fault - return to supplier.

Battery Protection Circuit

The Lithium-Ion battery used in the *Controller* has an electronic protection circuit built into it. This protects against over discharging the battery. If this is activated the battery will switch itself off and the *Controller* will not respond to any button presses. In order to reset the protection circuit, the *Controller* must be briefly put on charge.

8. GRAPHICAL SYMBOLS

Symbol	Description
	Read instructions before use.
	Caution: Consult accompanying documents
	Contra-indications.
	Important note.
	CE Mark and registration number of the Notified Body for Finetech Medical Ltd.
	Type BF Electrically Isolated (Floating) Applied Part. Providing a high degree of protection against electric shock.
	Class II equipment.
IP22	Degree of protection against solids (touch by fingers $\geq 12.5\text{mm}$) and ingress of water (dripping < 15 degrees from vertical).
	Not to be disposed of with other household waste. Please recycle according to local regulation.
	The catalogue number of the unit.
	Serial number of the unit.
	Manufacturing batch code of the assembly.
	Manufactured by Finetech Medical Ltd.
	Date of manufacture; year and month. YYYY-MM
	Date of sterility expiry; year and month. The use by date; 2 years duration is standard. YYYY-MM
	Sterile by steam or dry heat.
	Do not use if package damaged.
	Do not reuse.
	Keep away from sunlight - protect from heat.
	Atmospheric pressure limitation– transport and storage conditions.
	Humidity limitation– transport and storage conditions.
	Temperature limit – transport and storage conditions.
	Keep dry - protect from moisture.

9. DECLARATION OF CONFORMITY

Finetech Medical declares that this product is in conformity with the essential requirements of Active Implantable Medical Devices Directive 90/385/EEC.

For additional information, contact Finetech Medical.

10. FORMS

FINETECH BRINDLEY STIMULATOR SETTINGS																	
Patient Name:			Surgery Date:			Hospital No:			Etiology:								
Implant Type:			Extradural <input type="checkbox"/>		2 channel <input type="checkbox"/>		Clinician:										
			Intrathecal <input type="checkbox"/>		3 channel <input type="checkbox"/>												
User Guide: BS400					Implant S/N:			Controller S/N:									
Surgical Procedure Manual: BS401																	
Mode(s) available to user:																	
1	<input type="checkbox"/>	1A	<input type="checkbox"/>	1B	<input type="checkbox"/>	2	<input type="checkbox"/>	2A	<input type="checkbox"/>	2B	<input type="checkbox"/>	3	<input type="checkbox"/>	3A	<input type="checkbox"/>	3B	<input type="checkbox"/>
Mode																	
(1, 1A, 1B, 2, 2A, 2B, 3, 3A, 3B)																	
Time limit (sec)																	
On time (sec)																	
Off time (sec)																	
Amplitude (10 to 40)																	
Channel		A	B	C	A	B	C	A	B	C	A	B	C				
Pulse width (μ s)																	
Frequency (Hz)																	
Interleave																	
Number (0 to 2)																	
Pulse width (μ s)																	
Pre-fatigue																	
Duration (s)																	
Amplitude (10 to 40)																	
Pulse width (μ s)																	
Frequency (Hz)																	

11. INDEX

Abdominal muscle contractions	18	Maximum duration	4
Abdominal pressure	16, 18	Mode change	8
Access code	7	Modes	4
Anal sphincter contraction	23	Parameter abbreviations	9
Bladder pressure high	22, 26	Parameter adjustment	7
Bladder pressure low	27	Parameters	4
Bladder voiding	4	Patient shake	24
Bowel evacuation	4	Penile erection	4
Bowel mode	30	PIN (number)	7
Communications Lead	9, 16	Power limit	6
Controller	8, 15, 18, 19, 21, 31	Preganglionic fibres	18
Cystometry	16	Rectal pressure	23, 24
Detrusor contractions	18	Residual volume	23, 28
Detrusor pressure	16	SARLINK	9
Erection program	24	Stimulation parameters	4
Error codes	31	Tetanic fusion frequency	24
Flow meter	22	<i>Transmitter Block</i>	15, 19, 21, 23, 31
Frequency limits	6	<i>Transmitter Lead</i>	15, 20, 21, 31
Implantable Receiver-Stimulator	20	Urine flows	29
Interleave number	6	Vesical pressure	16
Interleave pulses	6		

12. NOTES